

MICROFILMED

CAROLINA SPRINGS COUNTRY CLUB

Magnetic

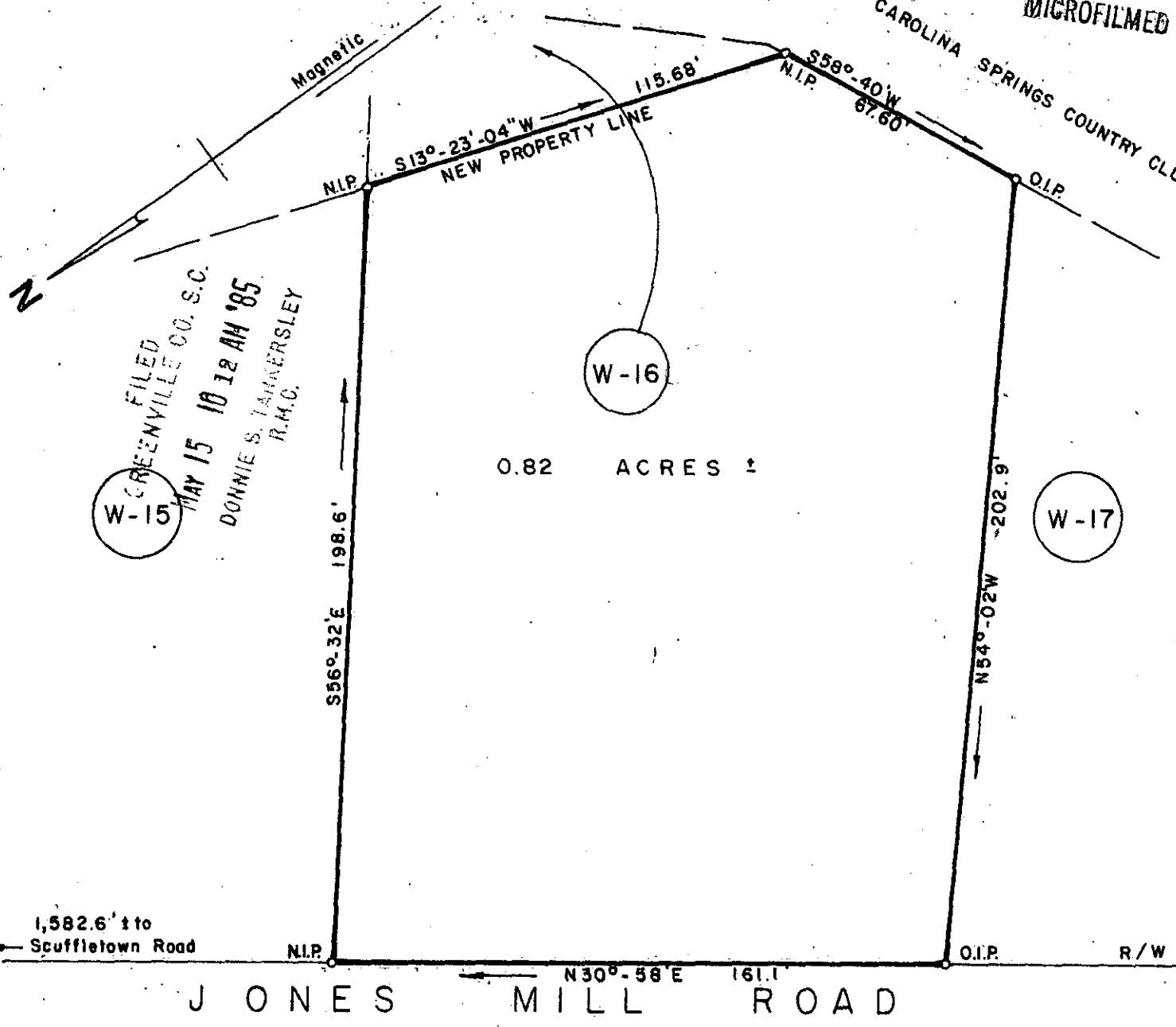

FILED  
GREENVILLE CO. S.C.  
MAY 15 10 12 AM '85  
DONNIE S. TAMMERSLEY  
R.M.C.

REVISION OF  
LOT W-16 SECTION 3 WEST  
WHIPPOORWILL COUNTRY CLUB

34635

PROPERTY OF  
J, G, & J ENTERPRISES

11-0-47

NEAR FOUNTAIN INN, GREENVILLE COUNTY, SOUTH CAR.

APRIL 26, 1985 SCALE: 1"=40'

MAY 15 1985

REFERENCES:

PLAT BOOK 4-L, PAGE 153  
BLOCK BOOK 555.4-1-16

SURVEY BY RICHARD D. WOOTEN, JR., PLS  
GREENVILLE, SOUTH CAROLINA

*Richard D. Wooten, Jr.*  
S. C. R. L. S. No. 46718

WOOTEN